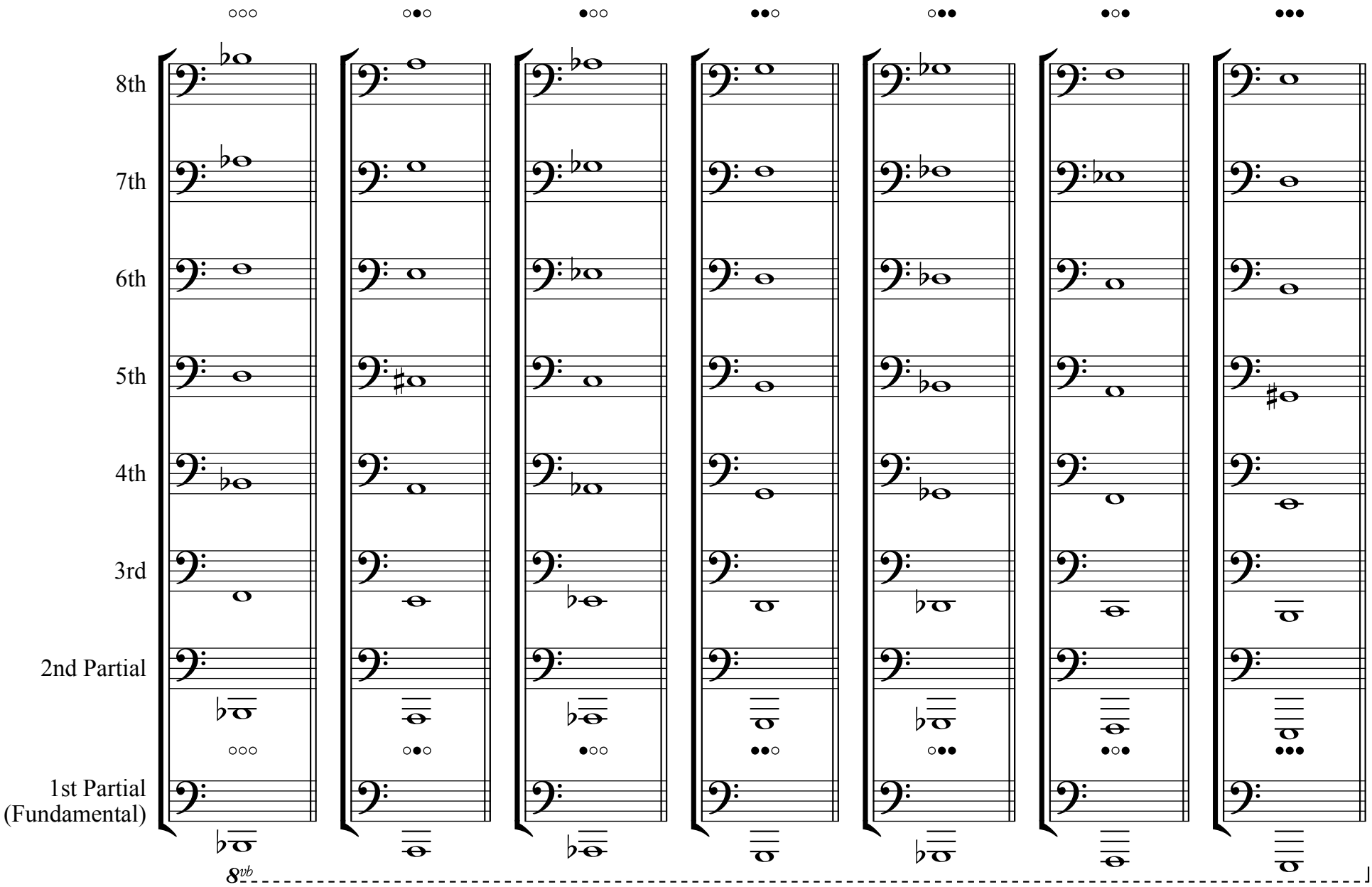BB♭ Tuba Fingering Chart